

## Building Sketch (Page - 1)

Borrower				
Property Address 501 Pinchot Dr				
City	Asheville	County	Buncombe	State NC Zip Code 28803
Lender/Client				

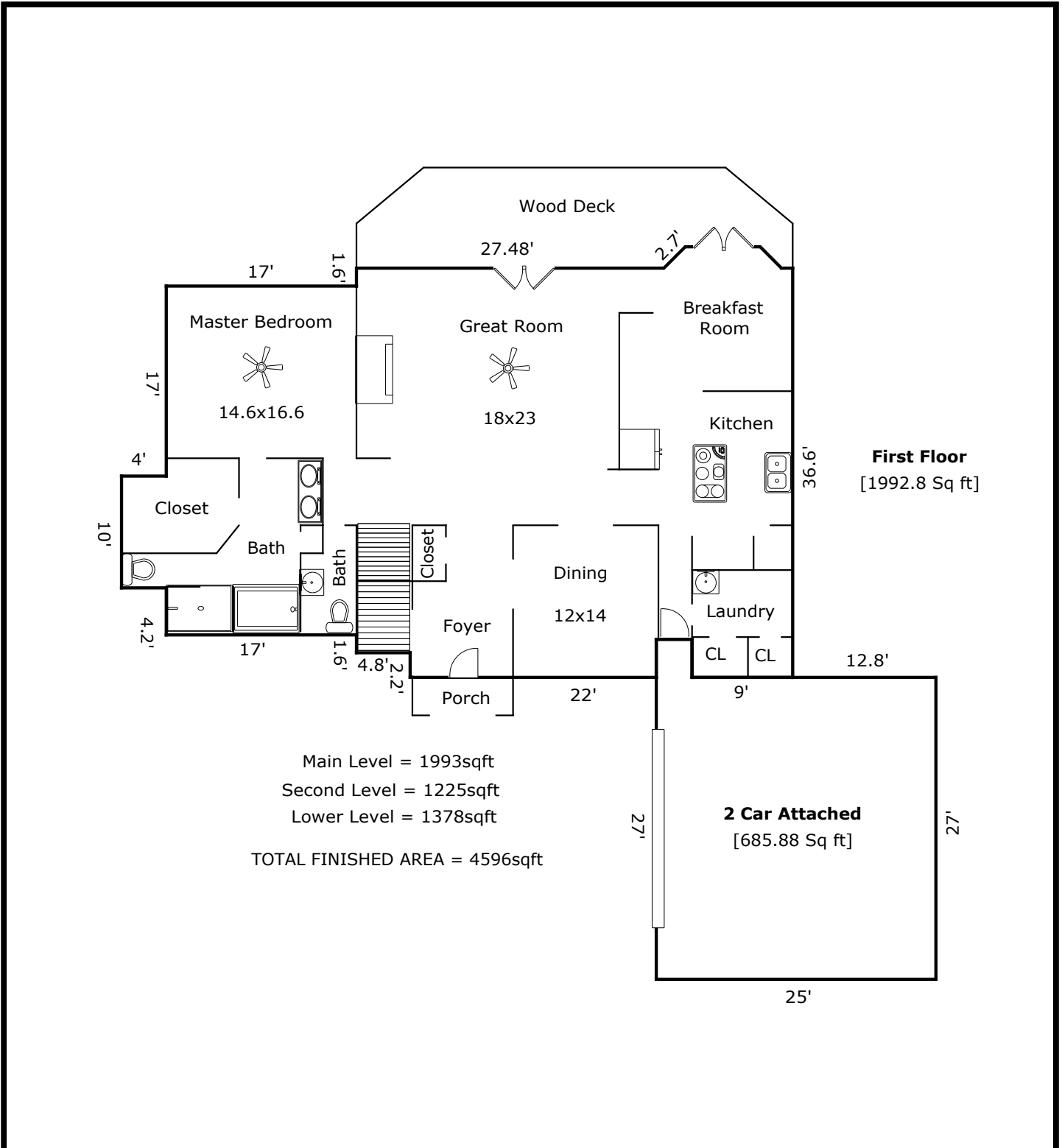

Main Level = 1993sqft  
 Second Level = 1225sqft  
 Lower Level = 1378sqft  
**TOTAL FINISHED AREA = 4596sqft**

**First Floor**  
[1992.8 Sq ft]

**2 Car Attached**  
[685.88 Sq ft]

TOTAL Sketch by a la mode, inc.

### Area Calculations Summary

Living Area	Calculation Details	
First Floor	1992.8 Sq ft	$10 \times 4 = 40$ $0.5 \times 1.91 \times 1.91 = 1.82$ $0.5 \times 1.91 \times 1.91 = 1.82$ $6.7 \times 1.91 = 12.79$ $31.2 \times 17 = 530.4$ $39 \times 33.2 = 1294.8$ $3.4 \times 9 = 30.6$ $1.2 \times 4.8 = 5.76$ $3.4 \times 22 = 74.8$
<b>Total Living Area (Rounded):</b>	<b>1993 Sq ft</b>	
Non-living Area		
2 Car Attached	685.88 Sq ft	$3.2 \times 3.4 = 10.88$ $27 \times 25 = 675$

## Building Sketch (Page - 2)

Borrower				
Property Address 501 Pinchot Dr				
City	Asheville	County	Buncombe	State NC Zip Code 28803
Lender/Client				

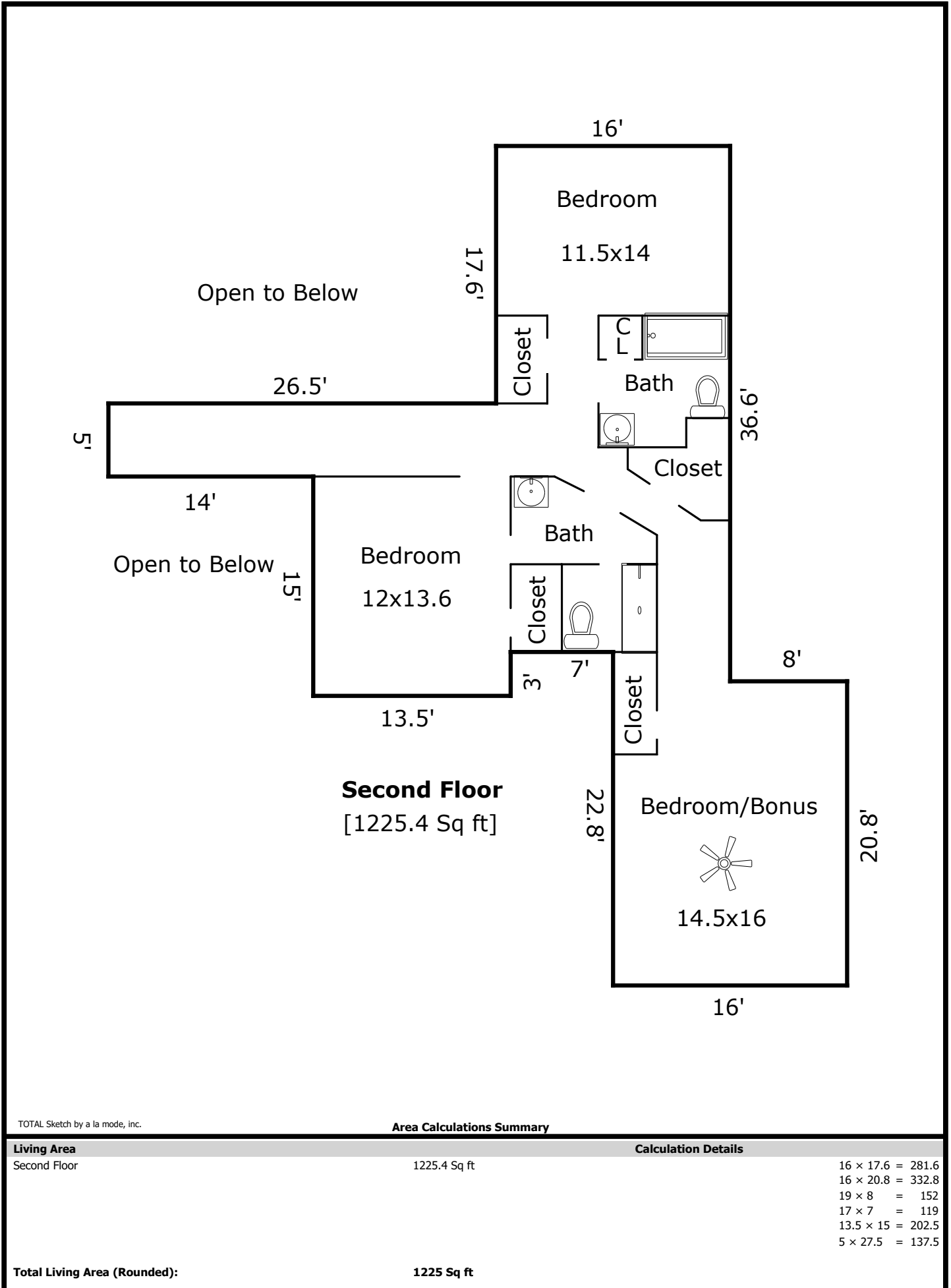

### Building Sketch (Page - 3)

Borrower				
Property Address 501 Pinchot Dr				
City	Asheville	County	Buncombe	State NC Zip Code 28803
Lender/Client				

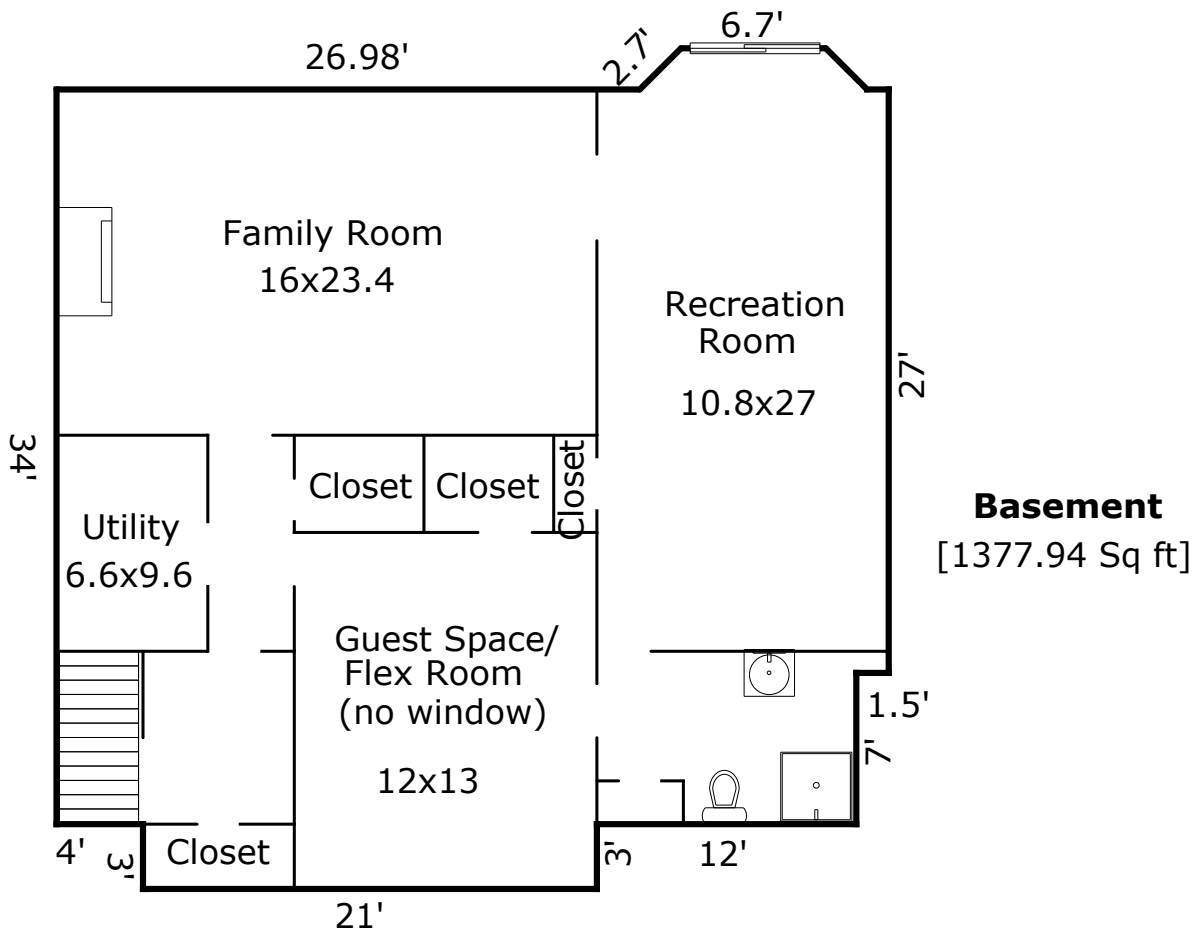

TOTAL Sketch by a la mode, inc.

#### Area Calculations Summary

**Non-living Area**

Basement	1377.94 Sq ft	
		21 × 3 = 63
		0.5 × 1.91 × 1.91 = 1.82
		0.5 × 1.91 × 1.91 = 1.82
		6.7 × 1.91 = 12.79
		34 × 37 = 1258
		1.5 × 27 = 40.5